



University of Nottingham

UK | CHINA | MALAYSIA



THE JOANNA BRIGGS COLLABORATION

Systematic Review Training Course

Learn how to undertake a systematic review using a range of approaches, in a Joanna Briggs Centre of Excellence

nottingham.ac.uk/go/sysrev



JBI-accredited



Local, national and international context

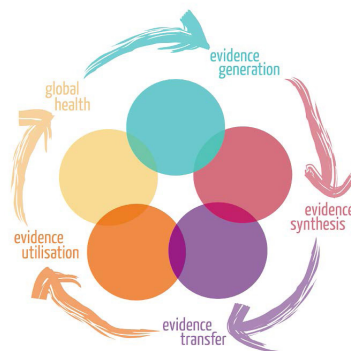

Delivered by expert trainers



Interactive learning

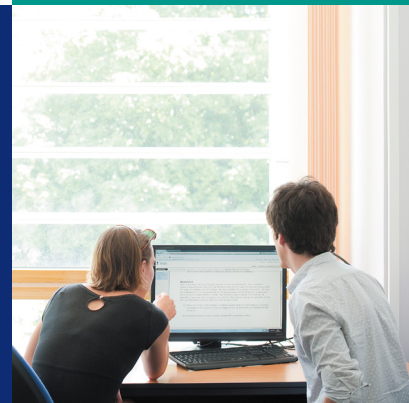



Systematic Review Training: five-day course – July 2018

Overview

Established in 2003, The Centre for Evidence Based Healthcare is a vibrant and growing centre which focuses on evidence synthesis. Our staff come from a variety of backgrounds such as health research, information science and clinical practice, and have many years' experience providing systematic review training in local, national and international contexts.

Our course attracts national and international participants and is delivered by experienced members of the centre, who are JBI-accredited trainers. During the course you will gain a comprehensive understanding of all aspects of systematic review. Completion of the course also allows you to undertake JBI's 'Training of Trainers' Programme.

Content

You will develop the knowledge and skills required to undertake a rigorous systematic review on a topic relevant to your practice, using an appropriate methodology. Learning outcomes include:

- Understanding the role of systematic reviews in improving healthcare practice
- Understanding the different approaches to systematic review based on qualitative and/or quantitative evidence
- Identifying a relevant research question and developing a protocol for a systematic review
- Gaining skills in JBI software to facilitate the systematic review process

Structure

You'll be taught in a stimulating and interactive manner, using a combination of lectures, demonstrations, group work and computer-based exercises. Upon completion of the course you will receive a certificate from JBI and copies of all resources used during the training.

After the course you will also be offered continued mentorship if you wish to pursue a systematic review through the JBI collaboration.

Modules

The course consists of three modules:

- Introduction to Evidence Based Healthcare and Topic Protocol Development
- Systematic Review of Evidence Generated by Quantitative Research (meta-analysis)
- Systematic Review of Evidence Generated through Qualitative Research, Narrative and Text (meta-synthesis)

If three or more members from the same institution complete all modules on the course, centre staff can support their institution to apply to become a JBI-Affiliate Centre.

Course fees

Our five-day course (three modules) costs £950 and includes all training materials. Accommodation can be arranged but is charged separately.

Course dates

The course runs for five days, from 2–6 July 2018. To book your place please visit: nottingham.ac.uk/go/srt

Cancellation policy

In the event of withdrawing your application, the following administration charges will apply:

- Withdrawal 1 month prior to the course start date – 75% of fees refunded
- Withdrawal 2-4 weeks prior to the course start date – 50% of fees refunded
- Withdrawal 1-2 week prior to the course start date – 0% of fees refunded
- Any amendments to the participant details and or start date - £30 administration charge

University of Nottingham has made every effort to ensure that the information in this leaflet was accurate when published. Please note, however, that the nature of the content means that it is subject to change from time to time, and you should therefore consider the information to be guiding rather than definitive.
© University of Nottingham 2017. All rights reserved. Printed November 2017.

“ We are Europe's first Joanna Briggs Institute (JBI) Centre of Excellence for Evidence Based Healthcare. Established in 2003 we aim to promote the science and practice of Evidence Based Healthcare. ”

Register now

+44 (0)115 823 0894

shs-cebhc@nottingham.ac.uk

nottingham.ac.uk/go/sysrev